

6802 Longacre Drive Brochure - \$1,499,000

6802 Longacre Drive, Vernon, V1H 1H8



• Type: **Residential** • Style: **Ranch** • Bedrooms: **4** • Bathrooms: **3** • Size: **3234 square feet**



**Roderick O'Keefe (PREC)**  
info@okeefe3.com  
roderickokeefe.point2agent.com

**O'Keefe 3 Percent**  
3609 32 Street, Vernon, V1T 5N5

## Property Summary

Type: **Residential**  
Style: **Ranch**  
Bedrooms: **4**  
Bathrooms: **3**  
Garage: **Double, Attached**  
Basement: **Yes, Full**  
Size: **3234 square feet**  
Lot type: **Irregular**  
Lot size: **0.744 acres**  
Has Suite: **No**  
Year Built: **2017**  
Taxes: **\$5,603 (2023)**  
Development Level: **Built**

## Description

Immaculate custom-built 4 bed/den 3 bath w/ incredible oversized professional workshop offers luxury, functionality & breathtaking views. This property is a true gem in prime Okanagan Landing location on close to an acre w/ stunning lake views in front & serene countryside behind. Meticulous craftsmanship & high-end finishes include built in cabinetry, fireplace & entertainment center, power blinds, 36" doors throughout, added sound proofing & sun film to name a few. Gourmet kitchen features top-of-the-line appliances & sleek design. Open concept layout is perfect for entertaining & large family gatherings. Primary bed is oasis for relaxation & rejuvenation. Potential for self-contained suite on lower level adds value & flexibility. Shop built in 2020 is perfect for business trades people & handymen alike with all the bells and whistles incl 14ft power doors for inside RV storage. On Longacre Trail, walking distance to Kin Beach, Marshall Fields & close to all amenities. A must-see! For more information on this terrific Vernon property please visit our website. Don't miss out! Book your private viewing today!

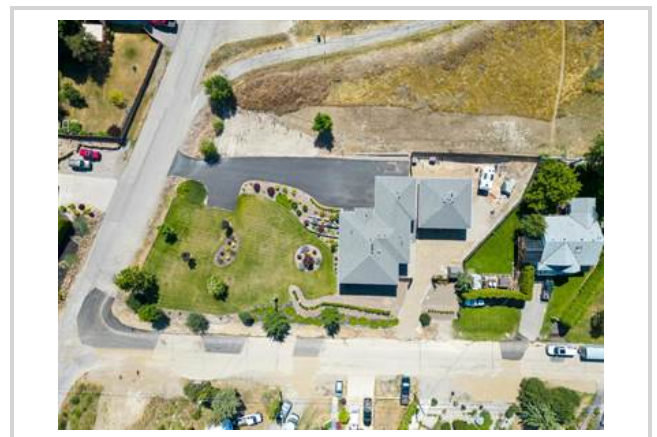

Additional Photos

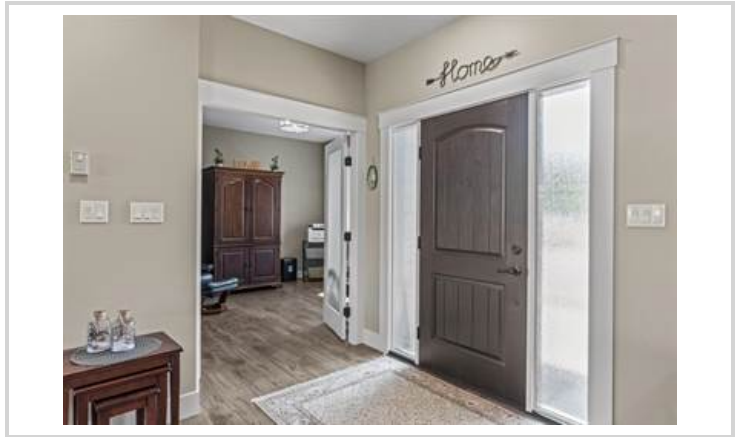

Additional Photos



Additional Photos

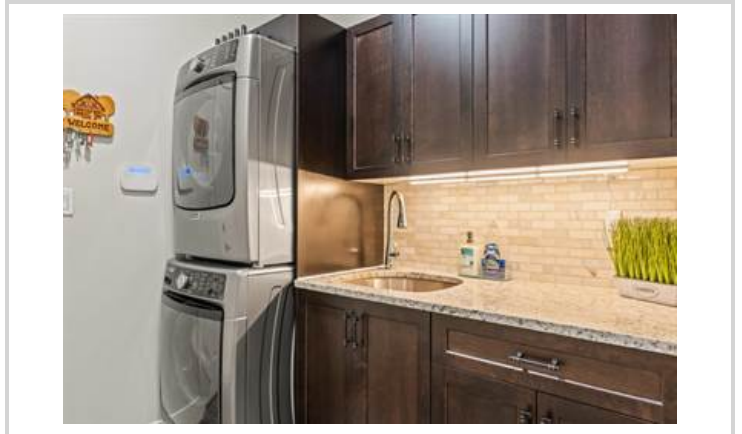

Additional Photos

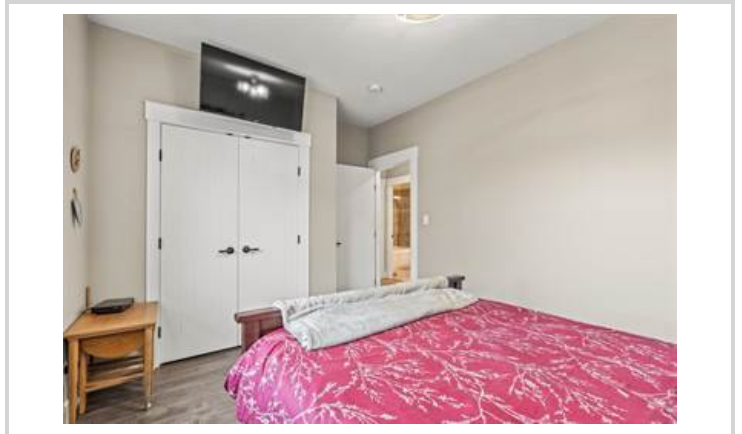

Additional Photos



Additional Photos

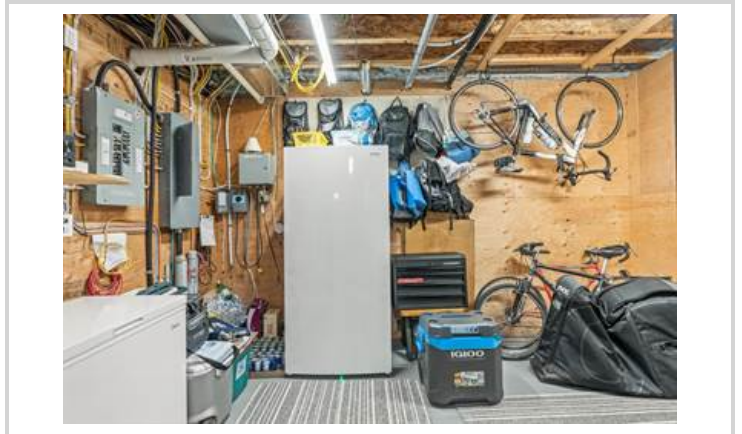
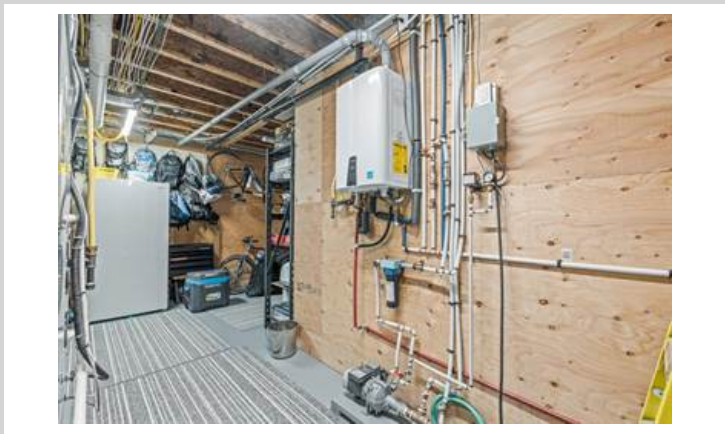
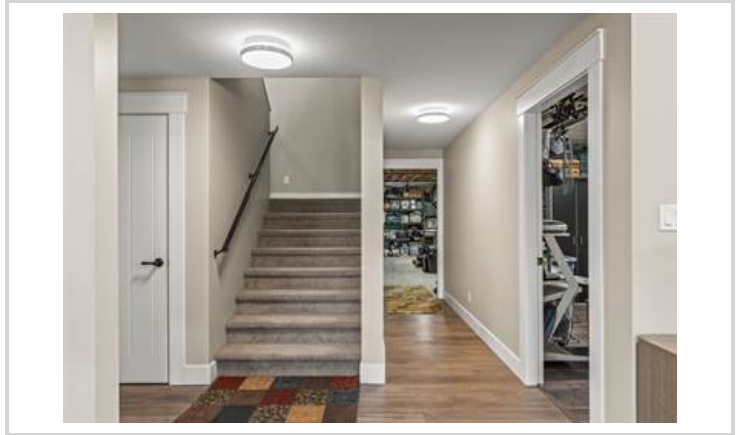
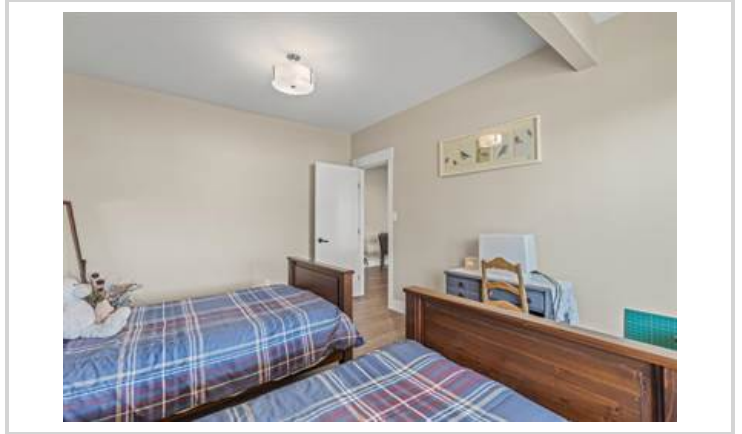



Additional Photos

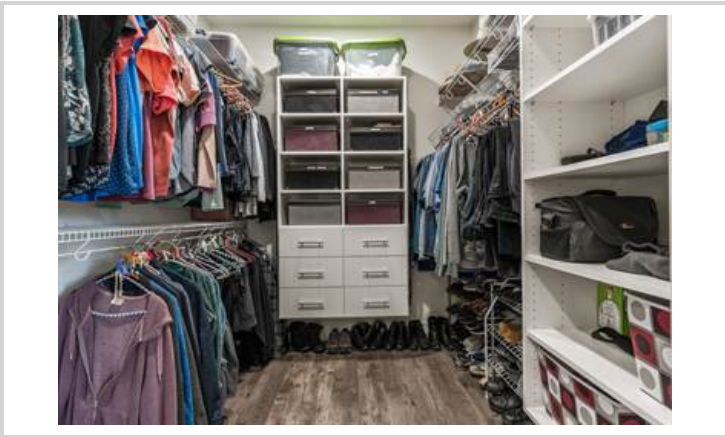

Additional Photos



## Additional Photos



*Square footage or lot dimensions are believed to be accurate (but not guaranteed) to within 5%. If important, buyer should verify with an up-to-date survey or inspection. Information contained within the description is also believed to be accurate, but certainly not comprehensive. Please contact us for verification and details.*